



20 Star Street Carlisle WA

4 1 3

CURRENT BID \$830,000

Prepare to fall in love with this renovated and extended Circa 1924 Jarrah Weather Board and Iron character home in highly sought-after pocket "on the Lathlain border". My seller has just bought another home, so blink and you'll probably miss it!

With those authentic character elements such as the return verandah, gorgeous hardwood jarrah floorboards, high decorative ceilings, picture rails, leadlight windows, and Oregon hardwood doors this home will steal your heart from the moment you walk in. With a substantial extension completed back in 2008 this is a true "family sized home" on a family sized block (technically a duplex block but no

Type : House
Building Size : 153 sqm
Land Size : 589 sqm
View : <https://www.lauriekelly.com.au/sale/wa/southern-suburbs/carlisle/residential/house/8123586>



Kim Findlay
08 9277 4200

[For full version visit the website](https://www.lauriekelly.com.au)

<https://www.lauriekelly.com.au>

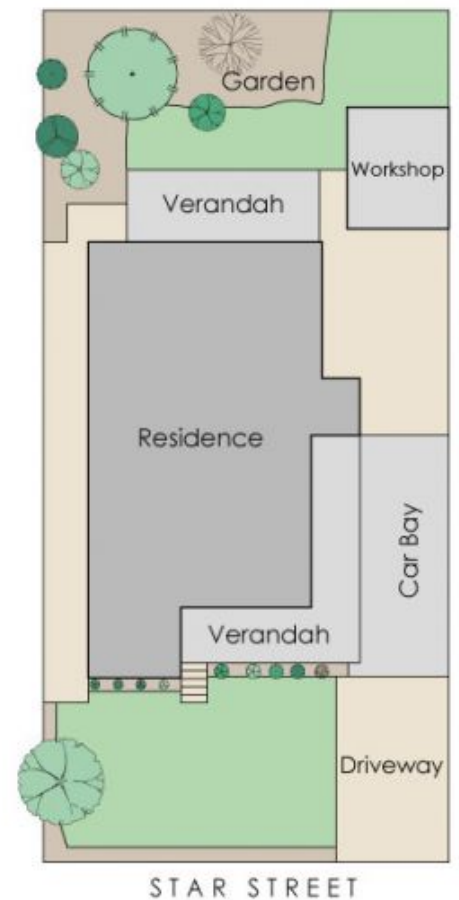
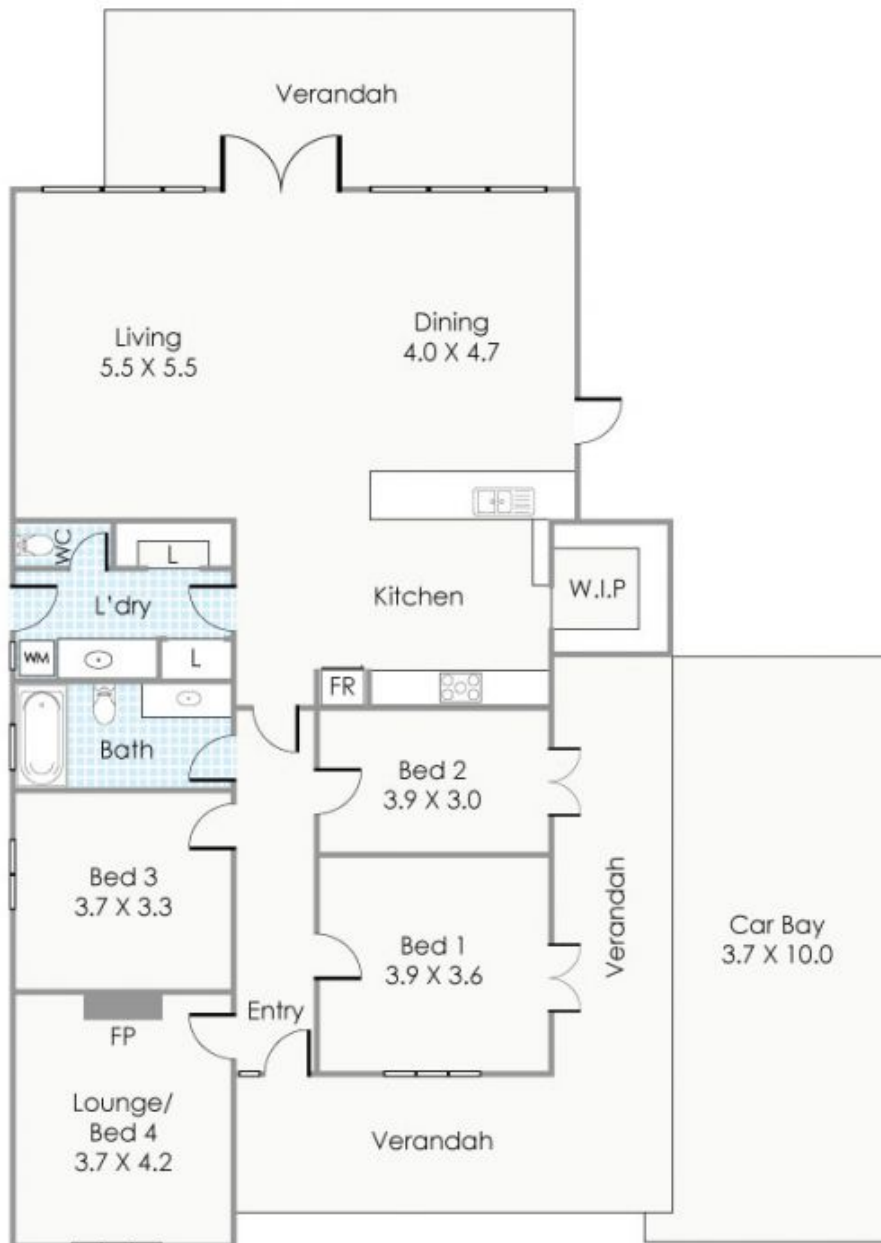

Approximate Areas

Residence: 153m²
 Car Bay: 37m²
 Verandah: 55m²

Total Area: 245m²

This floorplan is for illustration purposes only to show the layout of the property. Whilst every effort has been made to ensure the accuracy of this floor plan, all measurements, and any other information shown are an approximate interpretation only. Measurements and total areas do not include or account for wall thickness or roof area under eaves. Ciba Creative will not be held liable or responsible for any error, omission, misrepresentation or use of any information shown on the first floor plan. Not to be used for any other purpose.
www.cibacreative.com.au



➤ 20 Star Street, Carlisle