



4 Flintlock Court Cloverdale WA

4 2 2

A beautifully presented 4 or 5-bedroom x 2-bathroom renovated family home in popular Parkside estate.

A true family sized home in whisper quiet cul-de-sac boasting a soft neutral palate that has been expertly renovated throughout. Large families will appreciate the dual living zones which includes a dedicated study or easily converted fifth bedroom. Outside is an entertainers dream with a huge alfresco area fully paved.

Stand out features include:

? Timeless federation elevation originally built in 2003 of Double Brick and Clay Tile (recently re-pointed) construction.

? Long sweeping entry foyer stylishly finished off with recessed downlights.

Price : UNDER OFFER BY KIM FINDLAY
Building Size : 194 sqm
Land Size : 420 sqm
View : <https://www.lauriekelly.com.au/sale/wa/southern-suburbs/cloverdale/residential/house/8092676>



Kim Findlay
 08 9277 4200

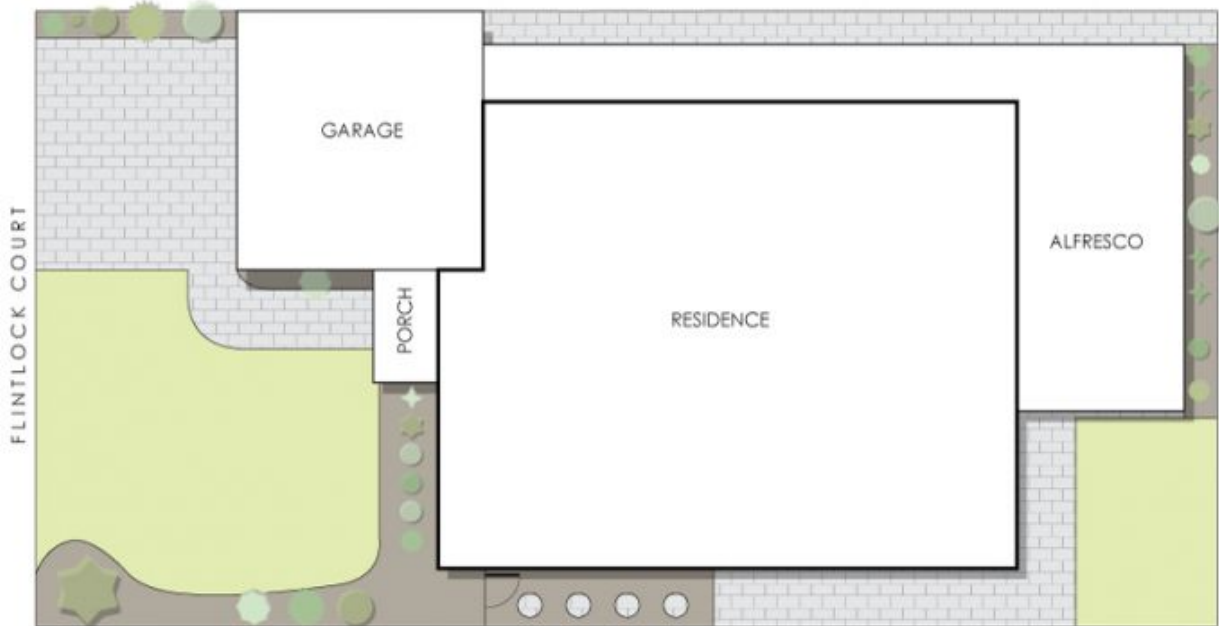
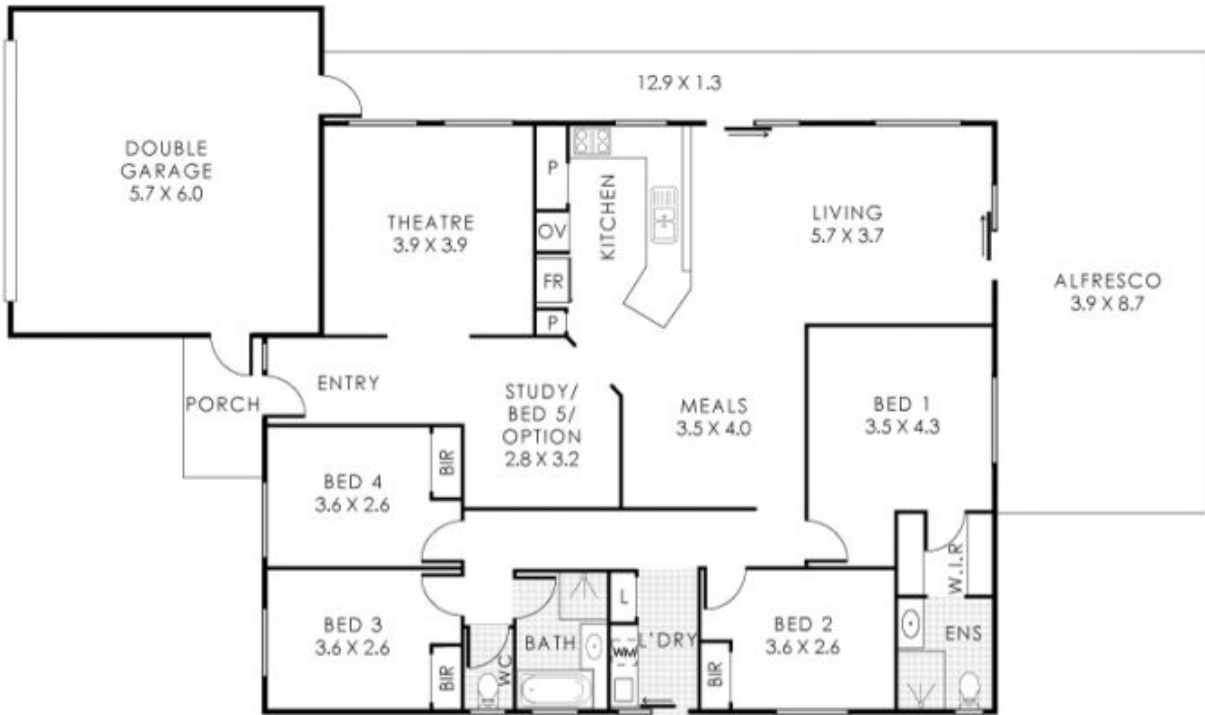

4 Flintlock Court, Cloverdale

Residence 144m² | Porch 4m² | Alfresco 50m² | Double Garage 34m²

Total Area 232m²



This floorplan is for illustration purposes only to show the layout of the property. While every effort has been made to ensure the accuracy of the floor plan, all measurements and total area do not include or account for wall thickness or roof area under eaves. C/D Creative will not be held liable or responsible for any error, omission, misrepresentation or use of any information shown on this floor plan. Not to be used for any other purpose. www.cdbcreative.com.au