



158b Hardey Road Belmont WA

3 1 4

Tucked away behind its street facing counterpart among the greenery of surrounding mature trees is this privately located, renovated three bedroom one bathroom home set on 437sqm easy care rear block. Behind the gated entry is full length driveway leading to paved home frontage with parking for 2 additional vehicles, double covered carport with adjoining concealed shed and front entry porch. Freshly painted and renovated interior brings this 156sqm home to life with modern functional floorplan, spacious front lounge room, separate open-plan dining / kitchen overlooking paved gabled alfresco, manicured rear lawn and second shed / workshop surrounded by lush, raised gardens. The recently renovated kitchen is a highlight with crisp white cabinetry, deep dish draws, benchtops illuminated by integrated led strip lighting from overhead

Type : House
Building Size : 156 sqm
Land Size : 437 sqm
View : <https://www.lauriekelly.com.au/sale/wa/eastern-suburbs/belmont/residential/house/8027644>



Devon Kelly
 08 9277 4200

[For full version visit the website](https://www.lauriekelly.com.au)

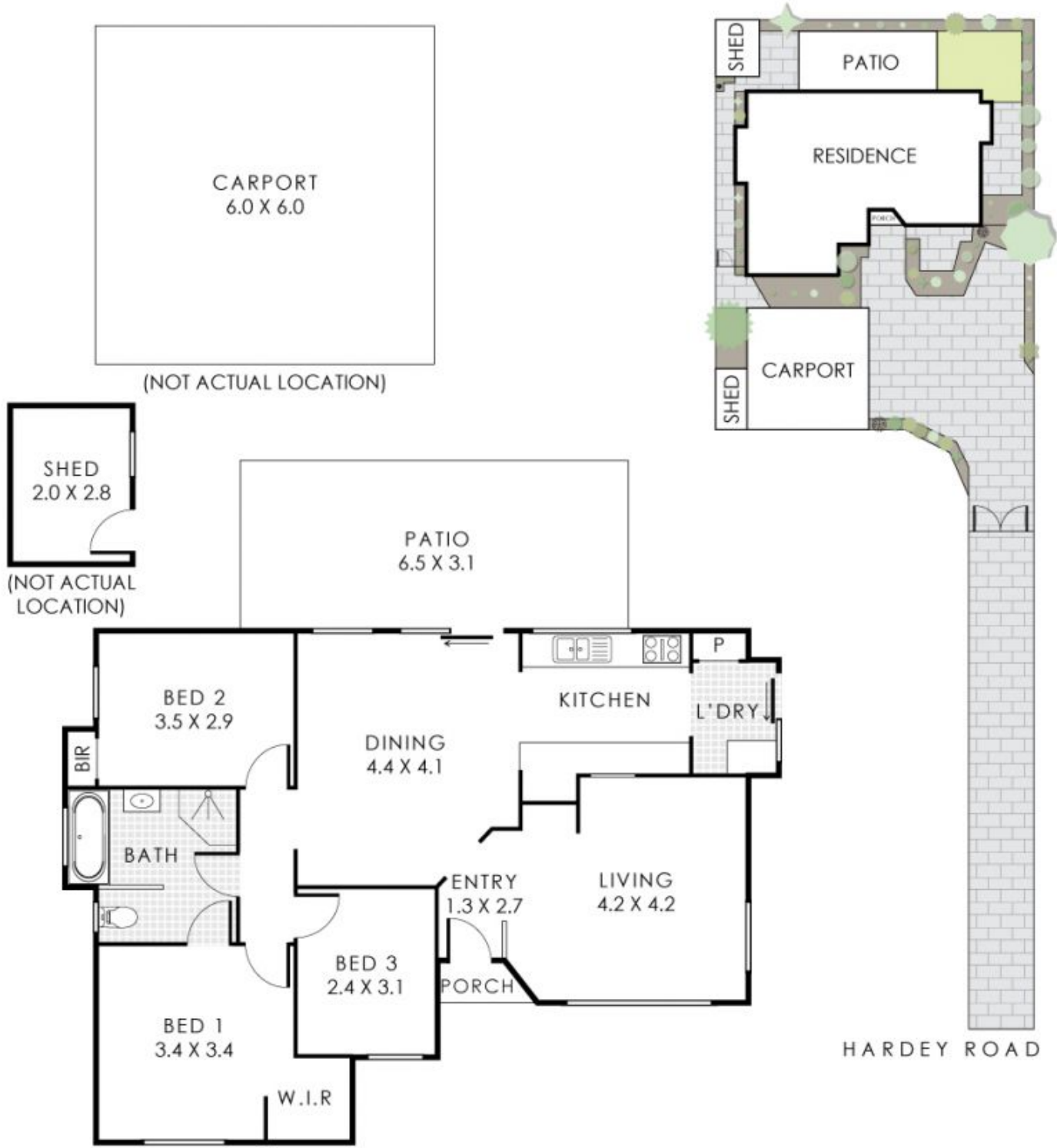

158B Hardey Road, Belmont

Residence 93m² | Carport 36m² | Patio 20m² | Porch 1m² | Shed 6m²
Total Area 156m² | Block Size 437m²



The floor plan is for illustration purposes only to show the layout of the property. While every effort has been made to ensure the accuracy of the floor plan, all measurements and total area do not include or account for wall thickness or roof area under eaves. CIB Creative will not be held liable or responsible for any error, omission, misrepresentation or use of any information shown on the floor plan. Not to be used for any other purpose. www.cibcreative.com.au