



43 Lintonmarc Drive Redcliffe WA

4 2 4

STUNNING FAMILY RESIDENCE IN DRESS CIRCLE ESTATE

(EXPRESS YOUR INTEREST AS THIS WILL NOT LAST)

It is an absolute pleasure to offer for sale this immaculate family size residence in prime dress circle estate surrounded by sprawling parklands. The detail in this amazing home will tick all the boxes of even the fussiest buyer and bring your property search to a halt. The property is a real entertainer with stunning below ground pool next to a shady patio, three large internal living zones to give a growing family plenty of space plus manicured gardens and lawns to enjoy with the kids. The location is superb with a selection of schools within walking distance

[For full version visit the website](https://www.lauriekelly.com.au)

Type : House
Building Size : 234 sqm
Land Size : 494 sqm
View : <https://www.lauriekelly.com.au/sale/wa/eastern-suburbs/redcliffe/residential/house/7937525>



Devon Kelly
08 9277 4200

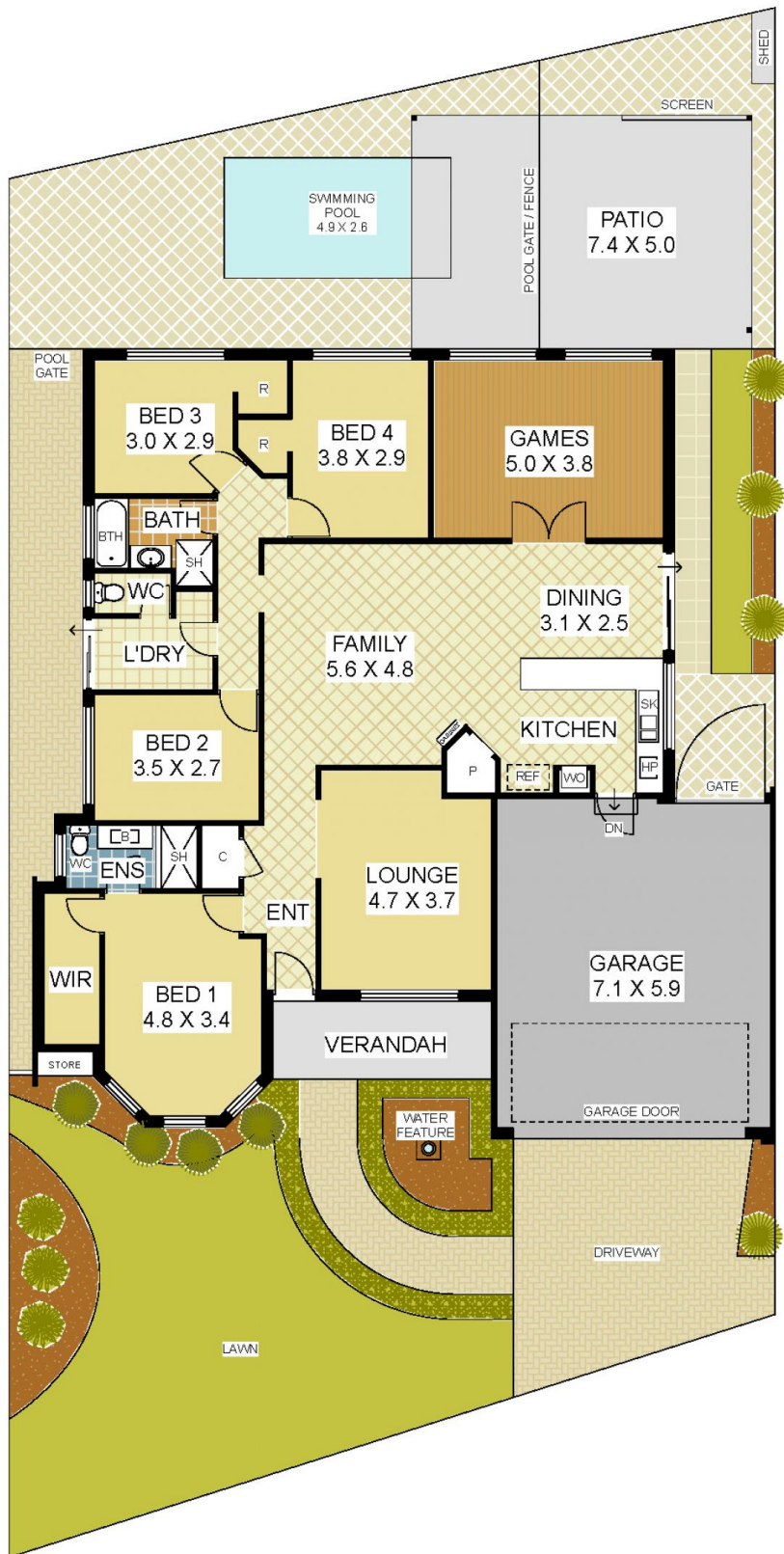

HOUSE - 182m²
 PATIO - 37m²
 GARAGE - 45m²
 VERANDAH - 7m²
TOTAL - 271m²
BLOCK - 494m²

43 Lintonmarc Drive, Redcliffe



PLAN IS APPROXIMATE AND REPRESENTATIONAL ONLY

WWW.TATEFLOORPLANS.COM.AU