



273a Acton Avenue Kewdale WA

4 2 2

Absolutely beautiful 2016 built residence situated in very private location only one block from the five-star Belmont Forum. Why build when you can just move straight into this immaculate family size home with all the bells and whistles and be the envy of family and friends. Catering for even the fussiest of buyers and suiting all family types, investors, FIFO workers and even retirees but you need to very quick. Properties like this one are a rarity so you can inspect with absolute confidence knowing you will receive tremendous value for money plus a red-hot location.

Building Size : 211 sqm
Land Size : 350 sqm
View : <https://www.lauriekelly.com.au/sale/wa/southern-suburbs/kewdale/residential/house/7929214>

KEY FEATURES INCLUDE

- ? Stunning 2016 Gemmill built residence totalling 211sqm under main.
- ? Low maintenance 350sqm block plus auto gated concrete driveway.



Devon Kelly
 08 9277 4200



Daniel Kelly
 08 9277 4200

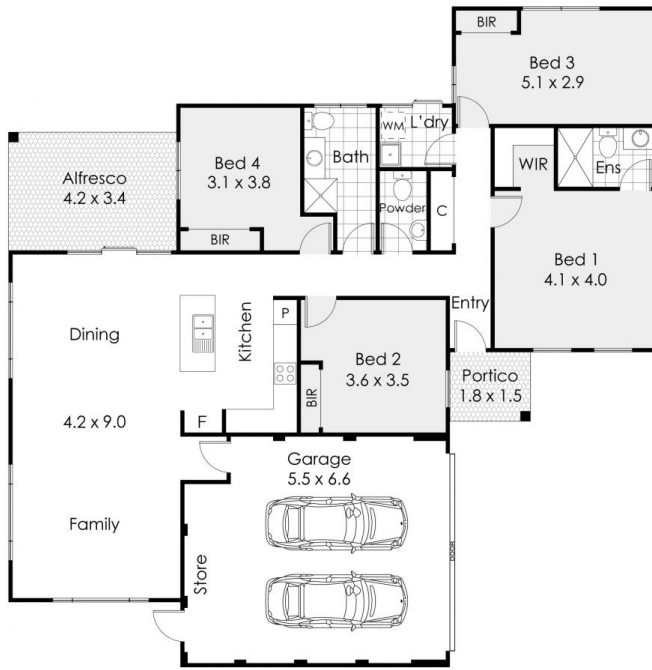

GROUND FLOOR

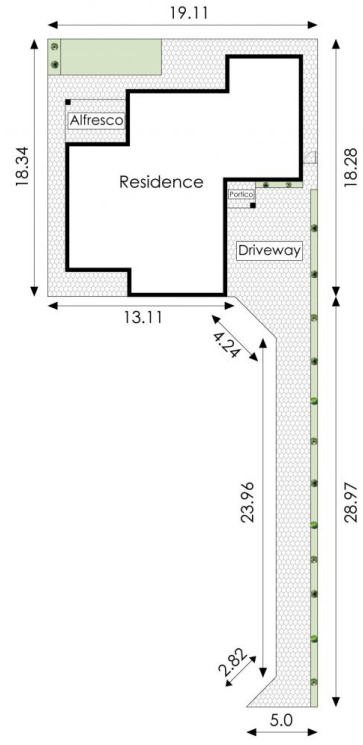

SITE PLAN



273a Acton Avenue, Kewdale

This floor plan is not to scale.
Dimensions are approximate and therefore should only be used for illustrative purposes.

-  443 m²
-  4 Bed
-  2.5 Bath
-  2 Car