



205 Keymer Street Belmont WA

3 1 6

ORIGINAL "CIRCA 1955" CHARACTER COTTAGE ON 835SQM BLOCK(EOI BY 16/10 - UNLESS SOLD PRIOR)

Centrally located in the heart of Belmont is this well maintained "Circa 1955" character cottage in original condition set on a sprawling 835sqm block. Absolutely perfect opportunity for the first home buyer or FIFO renovator looking to get a foot hold into this highly sought after growth suburb. The tree lined location is only a short walking distance to schools, shopping and parklands with the Belmont City centre and Redcliffe Train station only minutes by car. Demolish the existing home at some stage and then build your forever home with plenty of room for the kids and dogs to run wild. In a tight listing market homes like this sell very fast so move quickly to and secure this much-loved home today.

Land Size : 835 sqm
View : <https://www.lauriekelly.com.au/sale/wa/eastern-suburbs/belmont/residential/house/7757230>



Devon Kelly
08 9277 4200



Daniel Kelly
08 9277 4200

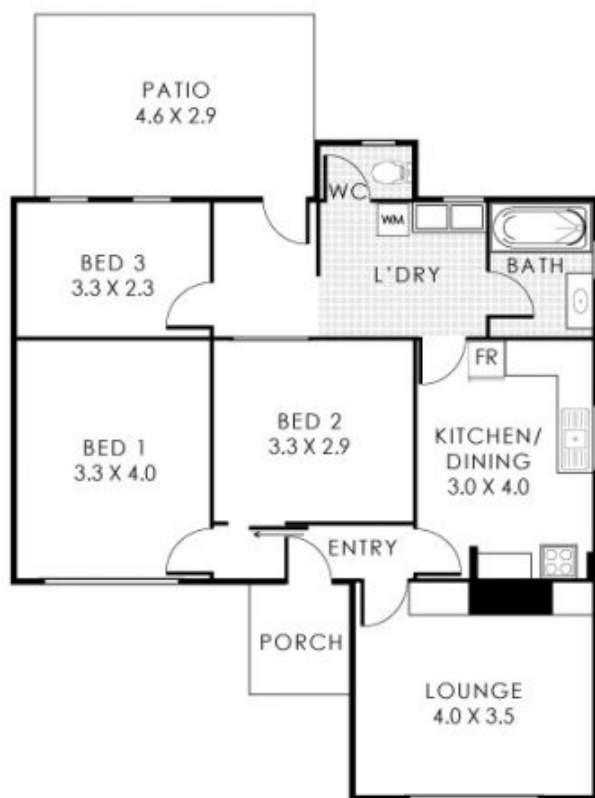
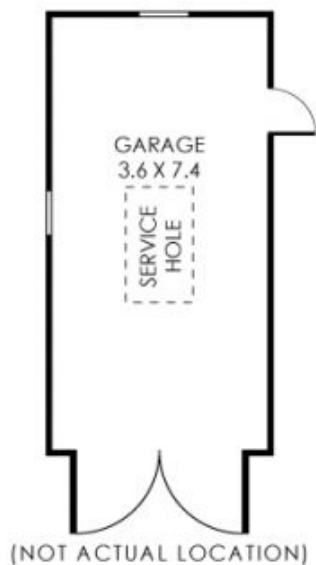

205 Keymer Street, Belmont

Residence 85m² | Garage 27m² | Porch 3m² | Patio 13m²

Total Area 128m²



This floorplan is for illustration purposes only to show the layout of the property. Whilst every effort has been made to ensure the accuracy of the floor plan, all measurements, and any other information shown are an approximate interpretation only. Measurements and total areas do not include or account for wall thickness or roof area under eaves. Clio Creative will not be held liable or responsible for any error, omission, misrepresentation or use of any information shown on the final floor plan. Not to be used for any other purpose.
www.cliocreative.com.au