



1/4 Jupiter Street Carlisle WA

3 1 2

Gone @ Auction by Kim Findlay

You will not find a better sized villa or location than unit 1/4 Jupiter Street, Carlisle.

Better Sized Villa as it boasts a street front 3-bedroom x 1-bathroom villa in small group of 3, boasting 2 living areas, well sized courtyard and super fresh decor and presentation!

Better Location as we are walking distance to the Carlisle train station, Carlisle Cafe Strip, local bus route and Vic Parks Cafe Strip - this is the perfect position!

Key features include:

[For full version visit the website](https://www.lauriekelly.com.au)

Type : Villa
Building Size : 109 sqm
Land Size : 290 sqm
View : <https://www.lauriekelly.com.au/sale/wa/southern-suburbs/carlisle/residential/villa/7718083>



Kim Findlay
08 9277 4200

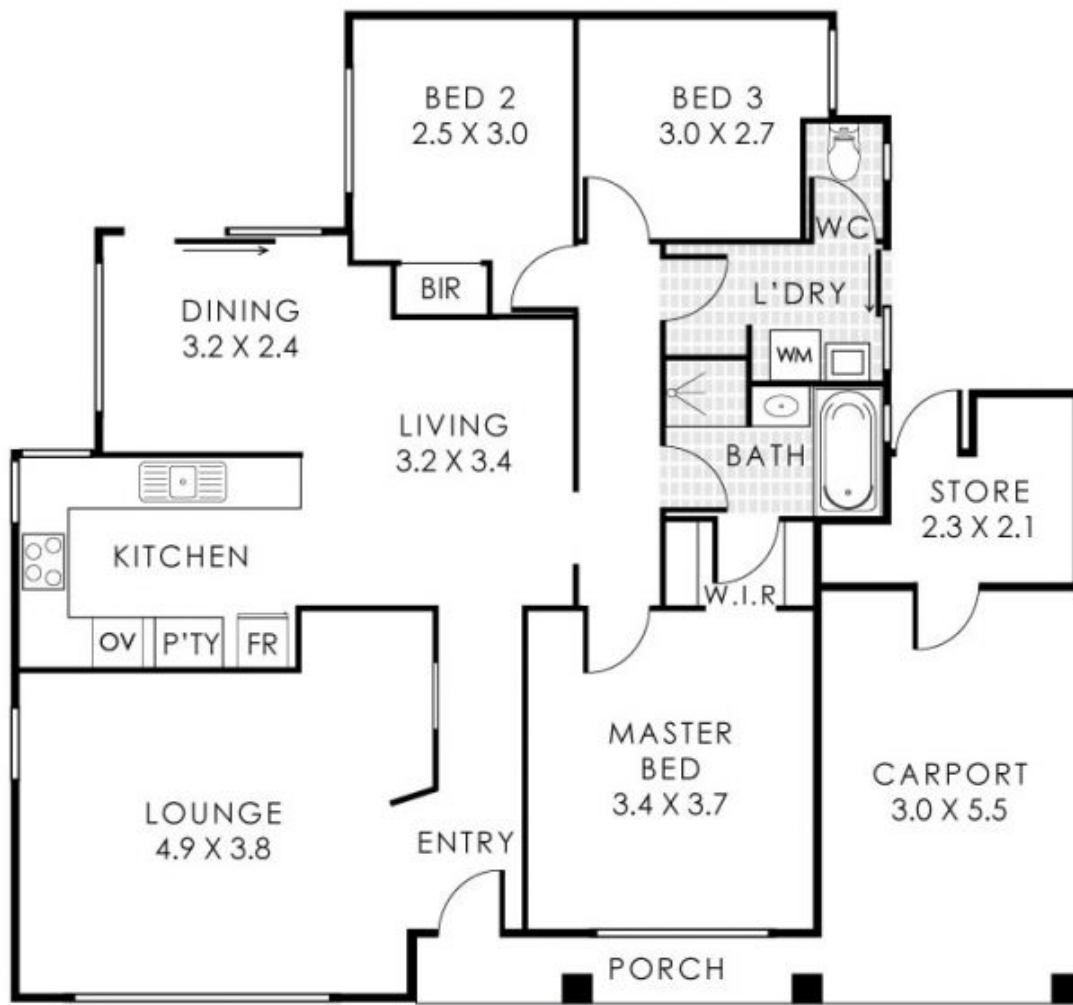

1/4 Jupiter Street, Carlisle

Residence 109m² | Store 5m² | Carport 16m²

Total Area 130m² | Total Strata Lot 290m²



The floorplan is for illustration purposes only to show the layout of the property. Whilst every effort has been made to ensure the accuracy of this floor plan, all measurements, and any other information shown are an approximate interpretation only. Measurements and total areas do not include or account for wall thickness or roof area under eaves. Cito Creative will not be held liable or responsible for any error, omission, misrepresentation or use of any information shown on the final floor plan. Not to be used for any other purpose. www.citocreative.com.au