

23a O'neile Parade Redcliffe WA

4 2 4

It is my pleasure to offer For Sale this pristinely modern family-size residence featuring it's own little slice of heaven in form of outdoor tropical oasis that only years of curation can achieve, a tranquil space to escape to and relax surrounded by nature. Located at the end of exclusive gated-driveway framed by lush greenery is the home frontage with oversized double carport offering additional storage room and paved open space offering additional parking if required. Entering through the shaded porch into the home you are greeted by a welcoming entrance landing and hallway. Double French doors reveal an impactful lounge/theatre room with extravagant coffered ceiling. Proceeding down the hallway the home expands out to display one of the largest open-plan spaces I've ever been privy to. Crisp whites interspersed with occasional splashes

Type : House
Building Size : 201 sqm
Land Size : 558 sqm
View : <https://www.lauriekelly.com.au/sale/wa/eastern-suburbs/redcliffe/residential/house/7706547>



Devon Kelly
08 9277 4200



Daniel Kelly
08 9277 4200

[For full version visit the website](https://www.lauriekelly.com.au)

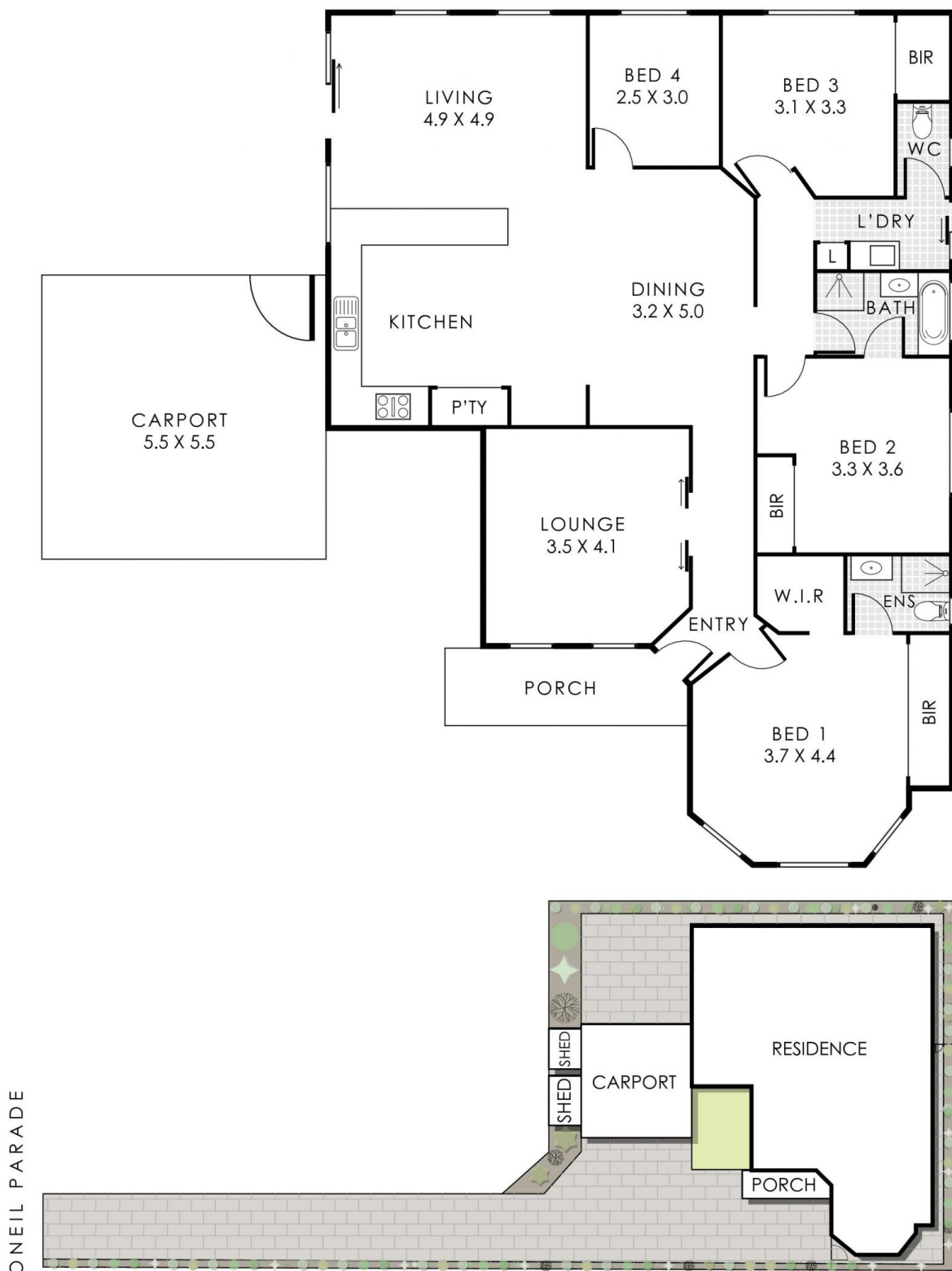

23a O'Neile Parade, Redcliffe

Residence 164m² | Carport 30m² | Porch 7m²

Total Area 201m² | Total Lot Size 558m²



This floorplan is for illustration purposes only to show the layout of the property. Whilst every effort has been made to ensure the accuracy of this floor plan, all measurements, and any other information shown are an approximate interpretation only. Measurements and total areas do not include or account for wall thickness or roof area under eaves. Crib Creative will not be held liable or responsible for any error, omission, misrepresentation or use of any information shown on the final floor plan. Not to be used for any other purpose.
www.cribcreative.com.au