



341a Daly Street Belmont WA

3 1 3

(STOP THE SEARCH AND BUY ME)

Extremely rare real estate opportunity situated in whisper quiet cul-de-sac location directly opposite picturesque Harman Park with big playground. Timeless federation style red double brick & tile construction built in 1995 and situated on a 335sqm street frontage block with no strata fees and no common area. Centrally located walking distance to public transport, state / private schools and the five-star Belmont Forum Shopping Centre with heaps of lifestyle options. Perfect for hungry first home buyers, astute investors, downsizers or anyone searching for a combination of ideal location, generous size and low maintenance living.

Type : House
Land Size : 335 sqm
View : <https://www.lauriekelly.com.au/sale/wa/east-ern-suburbs/belmont/residential/house/7516864>



Devon Kelly
 08 9277 4200

[For full version visit the website](https://www.lauriekelly.com.au)

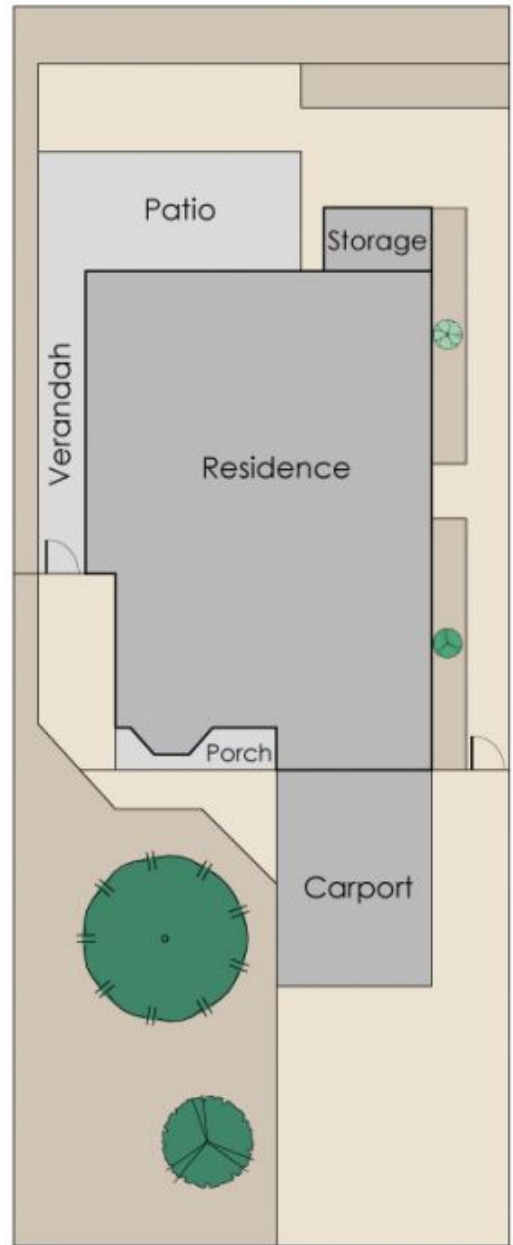
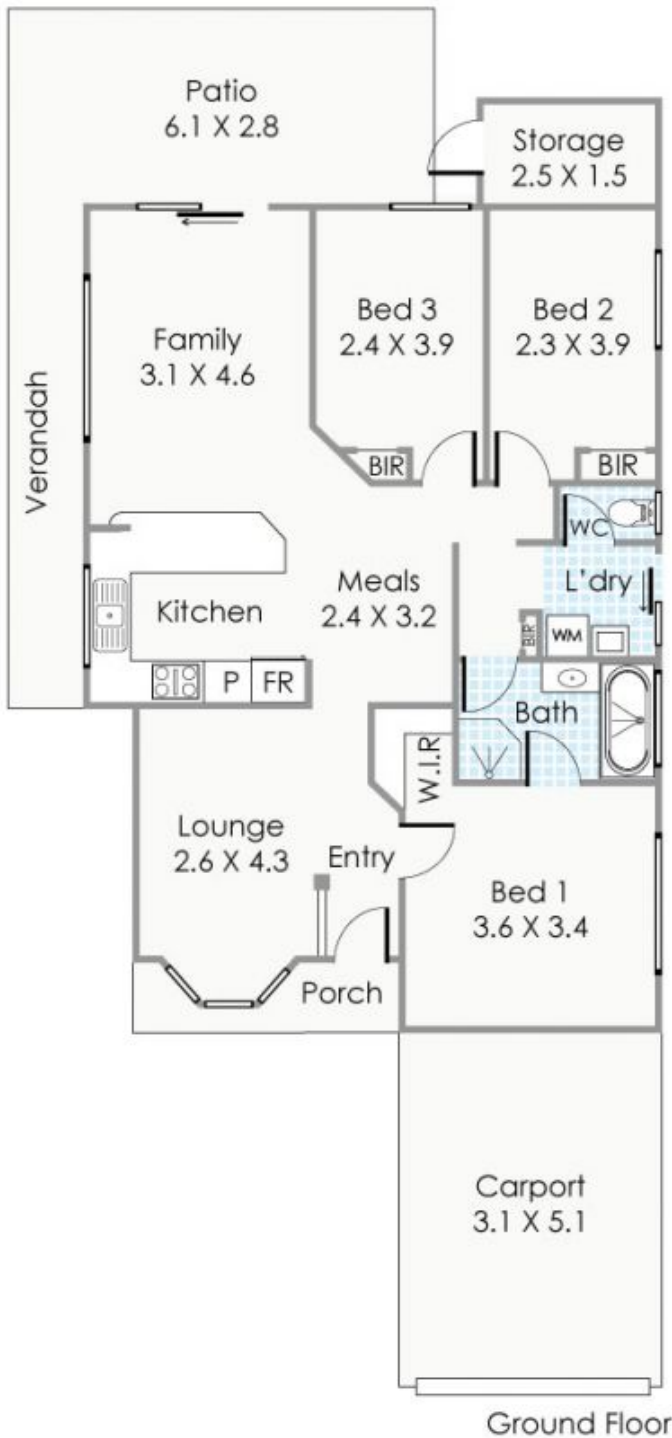

DALY STREET

Approximate Areas

Residence:	102m ²
Patio:	17m ²
Carport:	16m ²
Porch:	3m ²
Verandah:	8m ²
Storage:	4m ²
Total Area:	150m²

This floorplan is for illustration purposes only to show the layout of the property. Whilst every effort has been made to ensure the accuracy of this floor plan, all measurements, and any other information shown are an approximate interpretation only. Measurements and total areas do not include or account for wall thickness or roof area under eaves. Crib Creative will not be held liable or responsible for any error, omission, misrepresentation or use of any information shown on the final floor plan. Not to be used for any other purpose.
www.cribcreative.com.au



341A Daly Street, Belmont