



**11 Harrow Street Kewdale WA**

4 2 6

**RARE TOMATO LAKE FOUR BED TWO BATH DUPLEX/HOME ON 496SQM**

Tucked away in sought after cul-de-sac on the shores of the picturesque Tomato Lake is this renovated and extended family size residence. Packed full of features and options this beautifully maintained property is a credit to the current owner and is poised to sell quickly. With the Belmont Forum and city centre only a short drive away you will be spoilt for lifestyle choices in this fabulous central location. Properties of this calibre and location rarely come to market but when they do take my advice and move swiftly to avoid total disappointment.

**Price** : FROM \$675,000  
**Land Size** : 496 sqm  
**View** : <https://www.lauriekelly.com.au/sale/wa/south-hern-suburbs/kewdale/residential/house/7443292>

**KEY FEATURES INCLUDE**

? Solid rock double brick & tile construction.



**Devon Kelly**  
 08 9277 4200

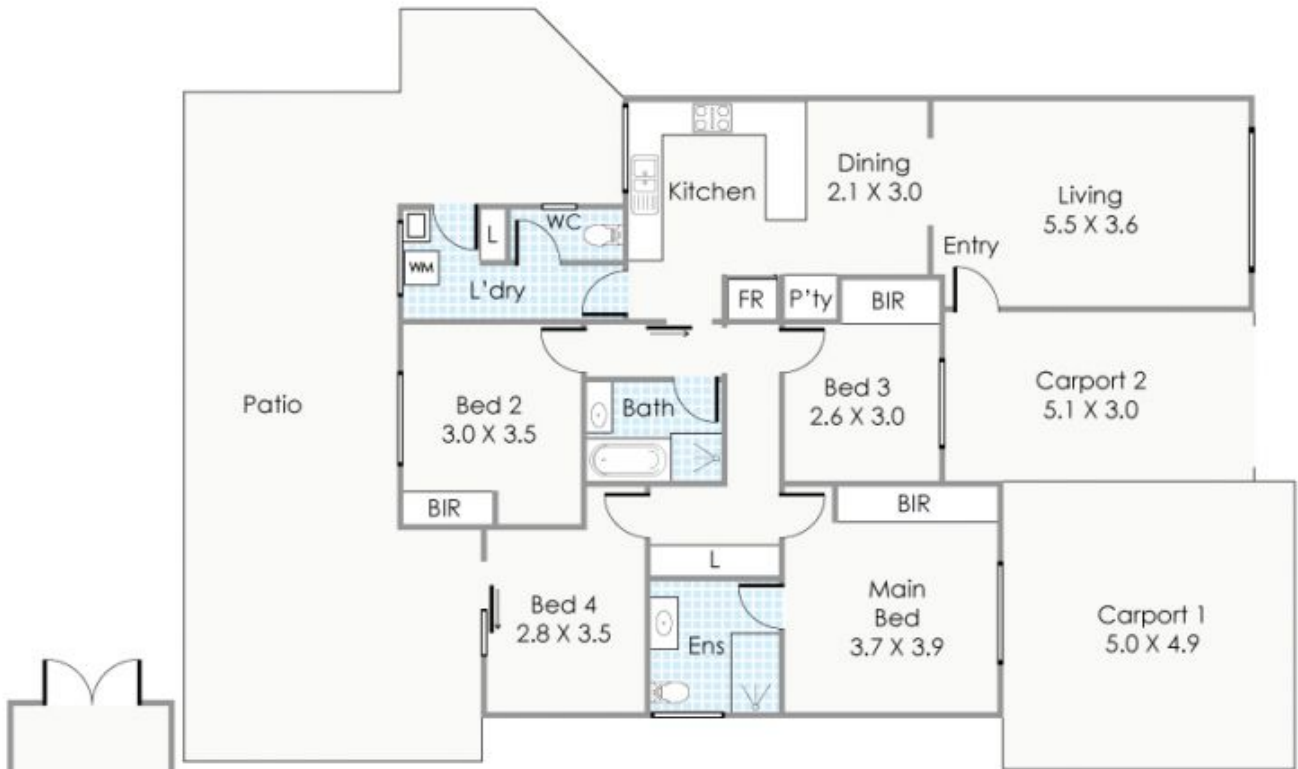

Approximate Areas

Residence:	112m <sup>2</sup>
Patio:	60m <sup>2</sup>
Carport 1:	25m <sup>2</sup>
Carport 2:	15m <sup>2</sup>
Workshop:	10m <sup>2</sup>
<b>Total Area:</b>	<b>222m<sup>2</sup></b>

This floorplan is for illustration purposes only to show the layout of the property. Whilst every effort has been made to ensure the accuracy of this floor plan, all measurements, and any other information shown are an approximate interpretation only. Measurements and total areas do not include or account for wall thickness or roof area under eaves. Ciba Creative will not be held liable or responsible for any error, omission, misrepresentation or use of any information shown on the final floor plan. Not to be used for any other purpose. www.cibacreative.com.au



11 Harrow Street, Kewdale